

MICROFILMED

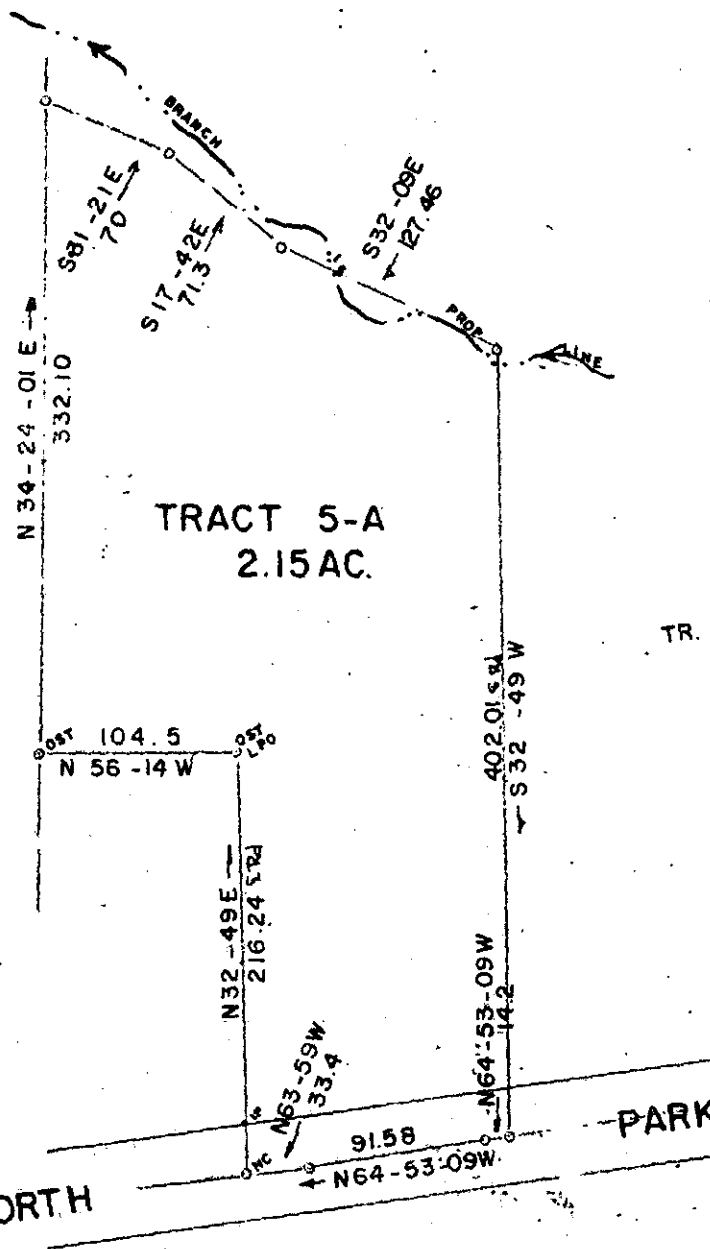
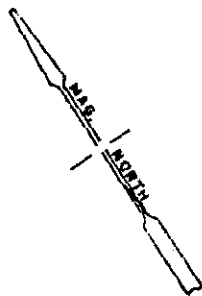

FILED
 GREENVILLE CO. S. C.
 NOV 4 12 03 PM '83
 DONNIE S. TANNERSLEY
 R.M.C.

14862 ✓

PROPERTY OF

PART OF P.E. HUDSON EST.
 ROY O. HUDSON

GREENVILLE COUNTY, S. C.

SCALE 1"=100'

SEPT. 19, 1983



10-0-76